The Sky Towns 1071

HS-1071

1071 sq. ft.

WESTSHORE
AT LONG BRANCH

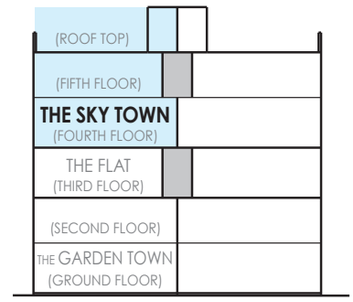

BUILDING SECTION

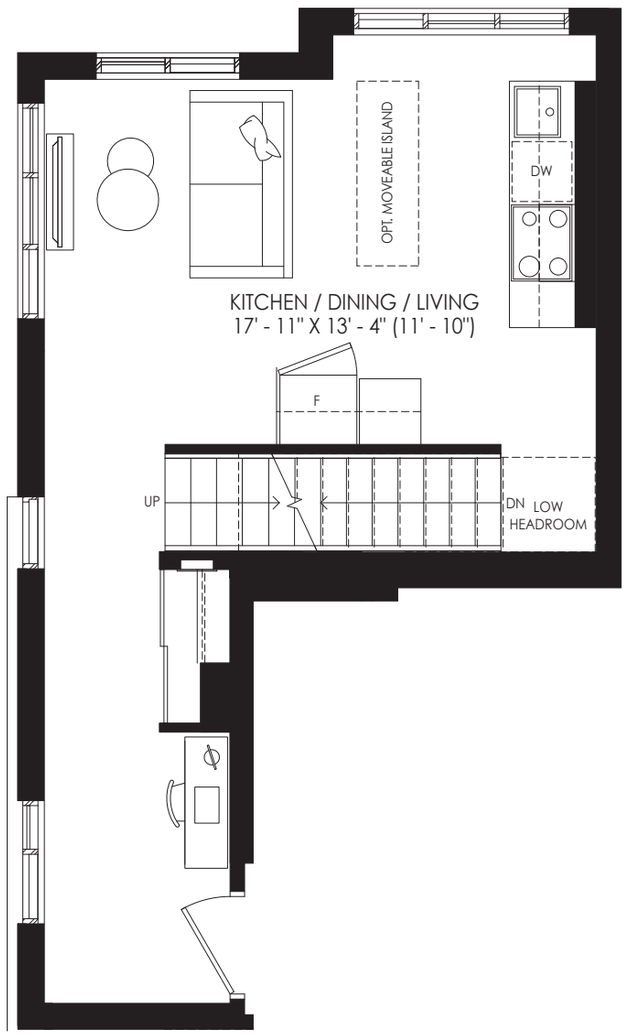

FIFTH FLOOR

SITE KEY PLAN

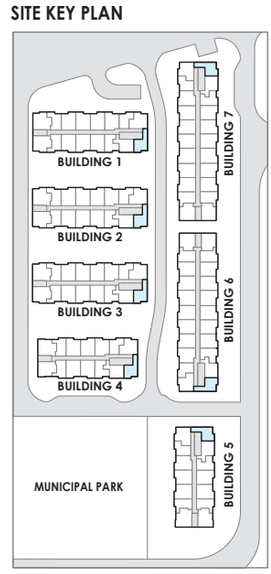

FORTH & FIFTH FLOOR + ROOF TOP LEVEL

minto
Communities

All plans, dimensions and specifications are subject to change without notice. Actual floor plan may be mirror image and usable floor space may vary from the stated floor area. Column locations, window locations and size may vary and are subject to change without notice. Renderings are artists concept and will change if required by site conditions. Plans, specifications and materials are subject to availability, substitution, modification without notice at sole discretion of Minto Communities Inc. E. & O.E. 0623

The Sky Towns 1071

HS-1071

1071 sq. ft.

WESTSHORE
AT LONG BRANCH

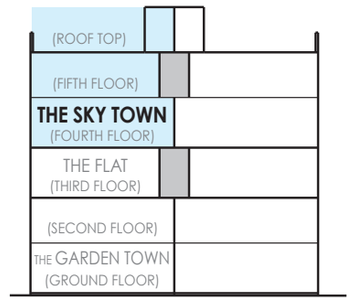

BUILDING SECTION

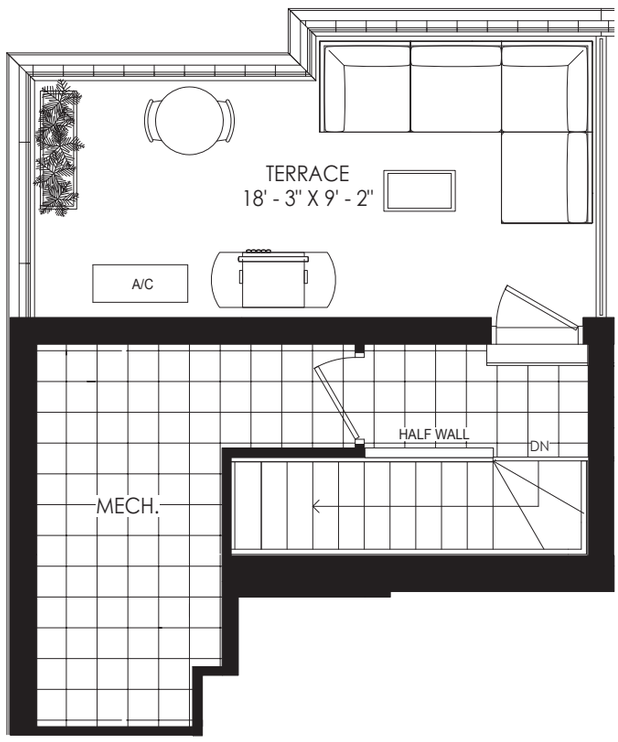

ROOF TOP LEVEL

SITE KEY PLAN

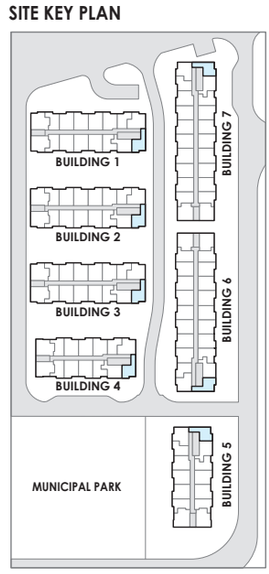

FORTH & FIFTH FLOOR + ROOF TOP LEVEL

minto
Communities

All plans, dimensions and specifications are subject to change without notice. Actual floor plan may be mirror image and usable floor space may vary from the stated floor area. Column locations, window locations and size may vary and are subject to change without notice. Renderings are artists concept and will change if required by site conditions. Plans, specifications and materials are subject to availability, substitution, modification without notice at sole discretion of Minto Communities Inc. E. & O.E. 0623

The Sky Towns 1071

HS-1071

1071 sq. ft.

WESTSHORE
AT LONG BRANCH

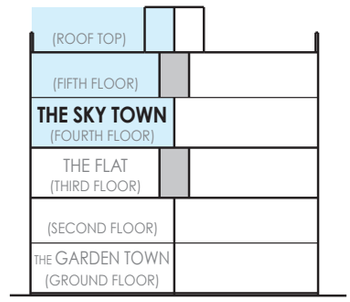

BUILDING SECTION

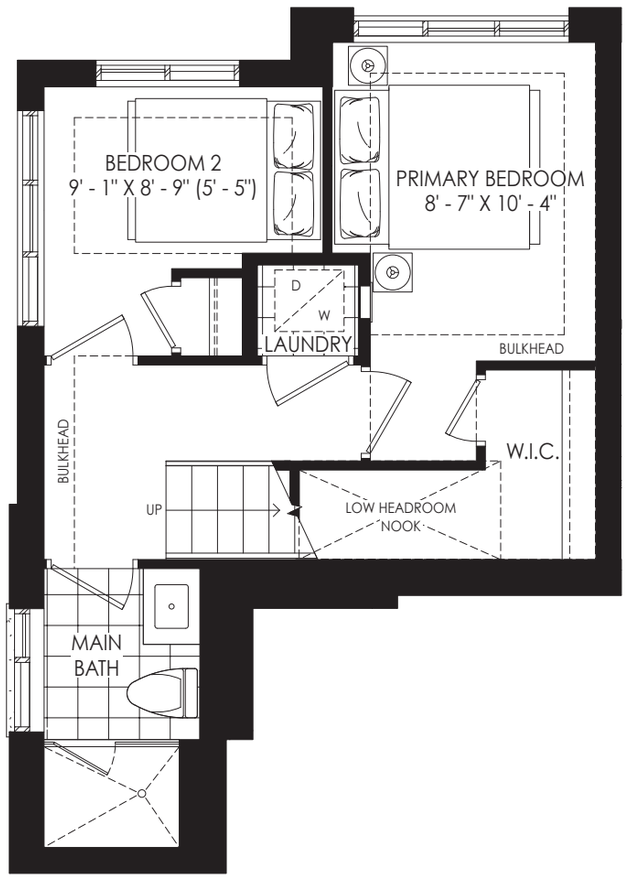

FOURTH FLOOR

SITE KEY PLAN

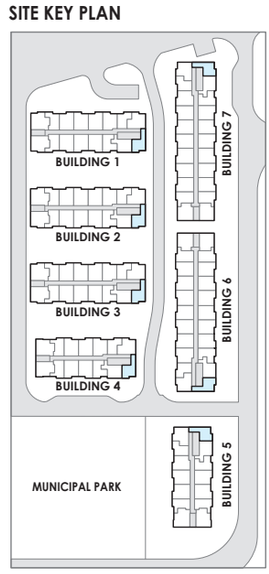

FORTH & FIFTH FLOOR + ROOF TOP LEVEL

minto
Communities

All plans, dimensions and specifications are subject to change without notice. Actual floor plan may be mirror image and usable floor space may vary from the stated floor area. Column locations, window locations and size may vary and are subject to change without notice. Renderings are artists concept and will change if required by site conditions. Plans, specifications and materials are subject to availability, substitution, modification without notice at sole discretion of Minto Communities Inc. E. & O.E. 0623